

SITE PLAN OF THE BUILDING OF "SUNRISE COLLEGE OF EDUCATION (D.E.E.D.)  
 SITUATED AT VILLAGE - SALOONI TEH. NARNALA RUN BY SUNRISE SHIKSHA SAMITI  
 CHHAPRA SALIMPUR TEH. NALANDA KILA NO. 1 AREA = 8 KANAL  
 REGD. NO. HR/01220/13/00574

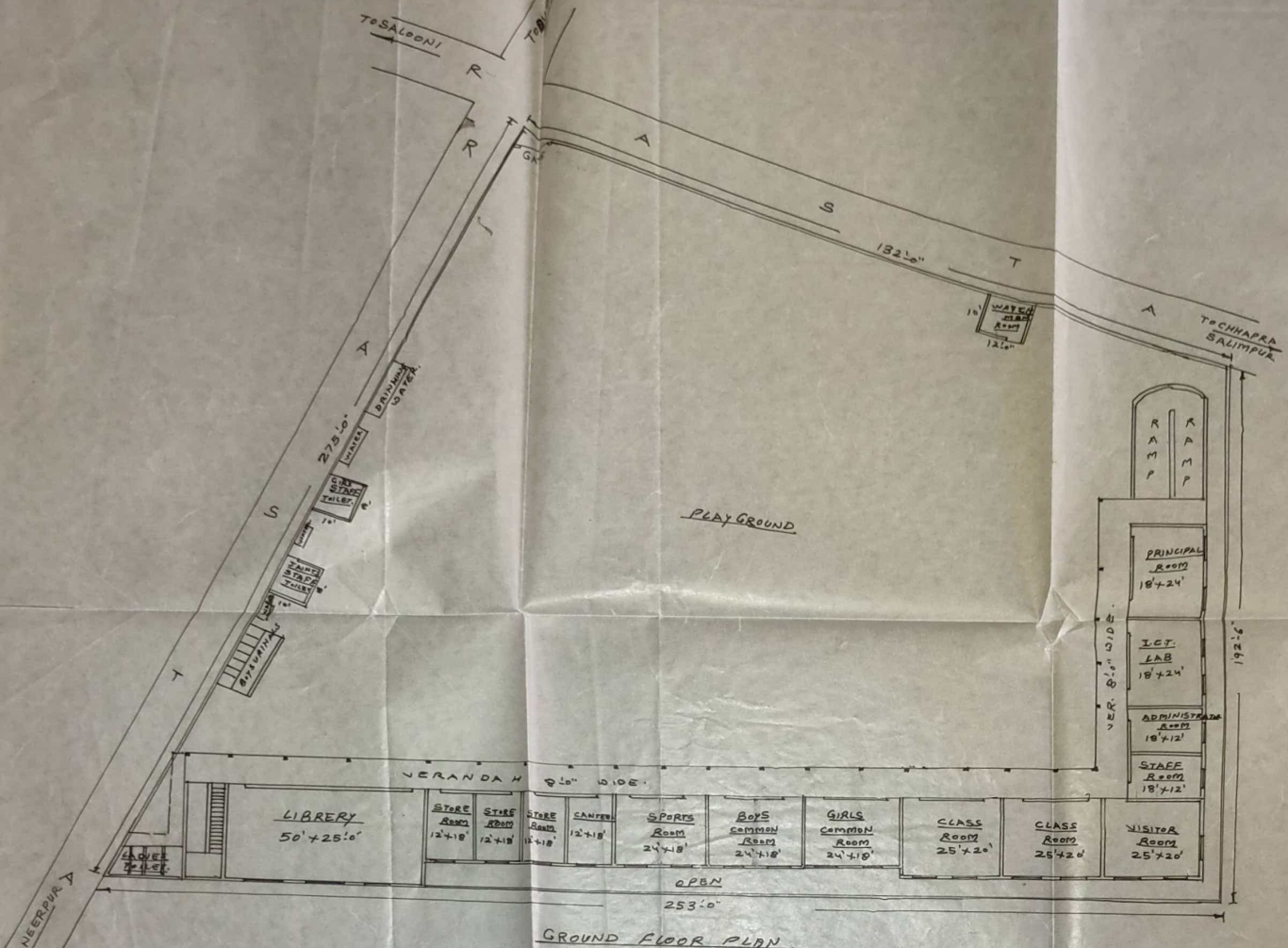

GROUND FLOOR PLAN

AREA CHART:-  
 TOTAL AREA = 8 KANAL = 4046.72 SQ.M.  
 COVERED AREA G.F. = 10999.87 SQ.F. = 1021.88 SQ.M.  
 COVERED AREA 1ST.F. = 10719.87 SQ.F. = 995.87 SQ.M.  
 TOTAL COVERED AREA = 20719.74 SQ.M.

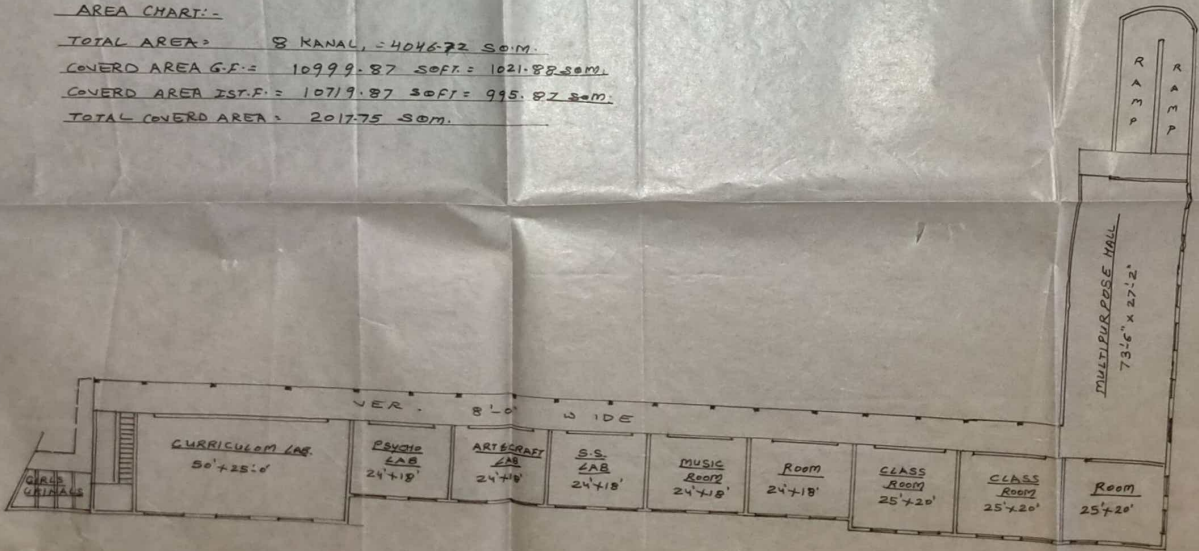

1ST FLOOR PLAN

Approved vide  
 Letter No 18/18  
 Mithun L  
 सहायक  
 ग्राम पंचायत  
 सलनी

Haran Guleria  
 President  
 Sunrise Shiksha Samiti  
 Chhapra Salimpur (M/Gam)  
 APPLICANT  
 Secretary  
 Sunrise Shiksha Samiti  
 Chhapra Salimpur (M/Gam)

ARCHITECT:-  
 T. BY  
 [Signature]  
 101, KOTLA BANGA  
 110, ANANTPUR  
 505 001 TELANGANA

